

PLAN SHOWING THE PROPOSED BUILDING IN PLOT No16B&16C S.No126/4(part)  
 PALAVAKKAM VILLAGE, ST. THOMAS MOUNT PANCHAYAT UNION, SAIDAPET TALUK, CHENGALPATTU(DT)

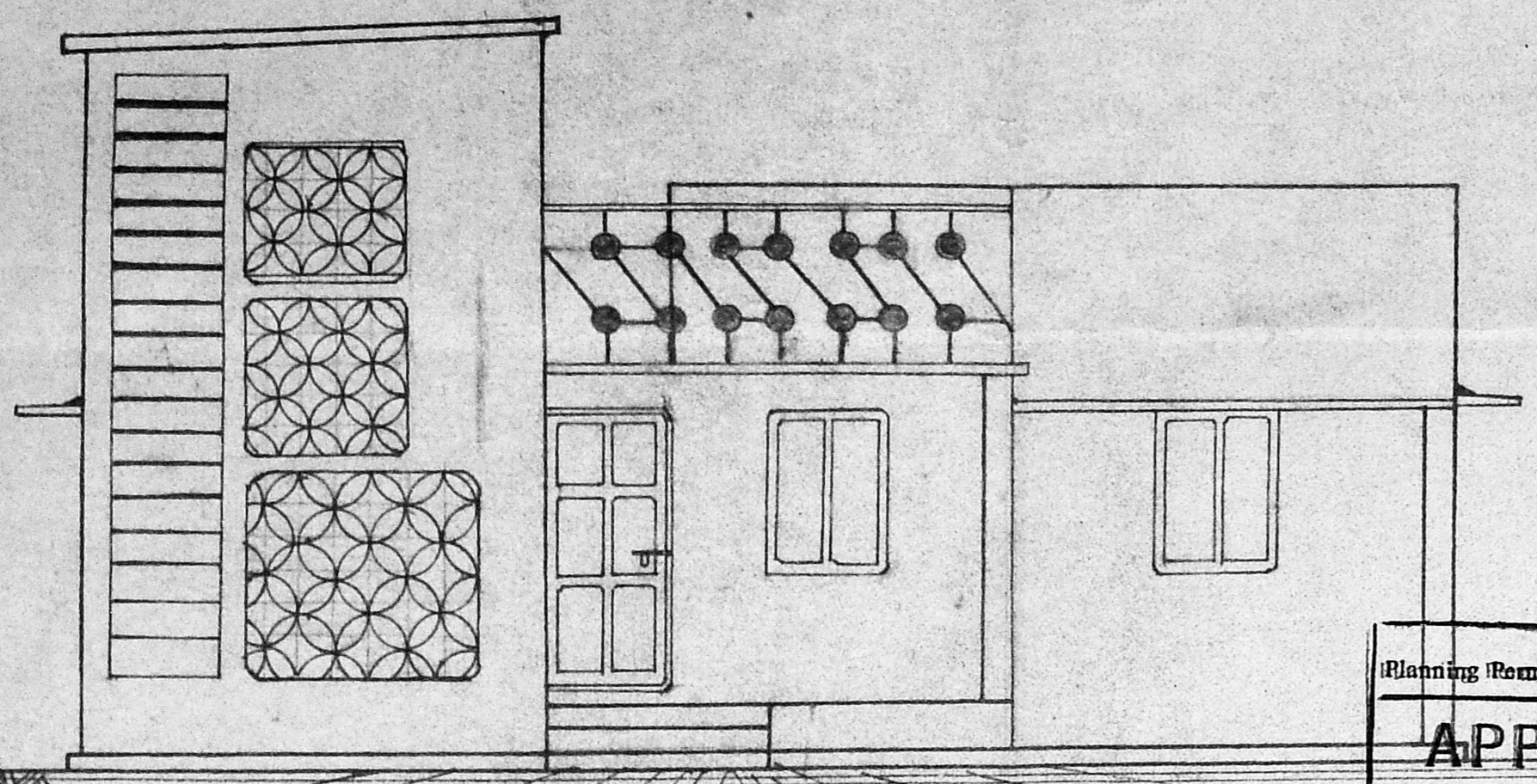

SCALE 1CM:50CM



ELEVATION

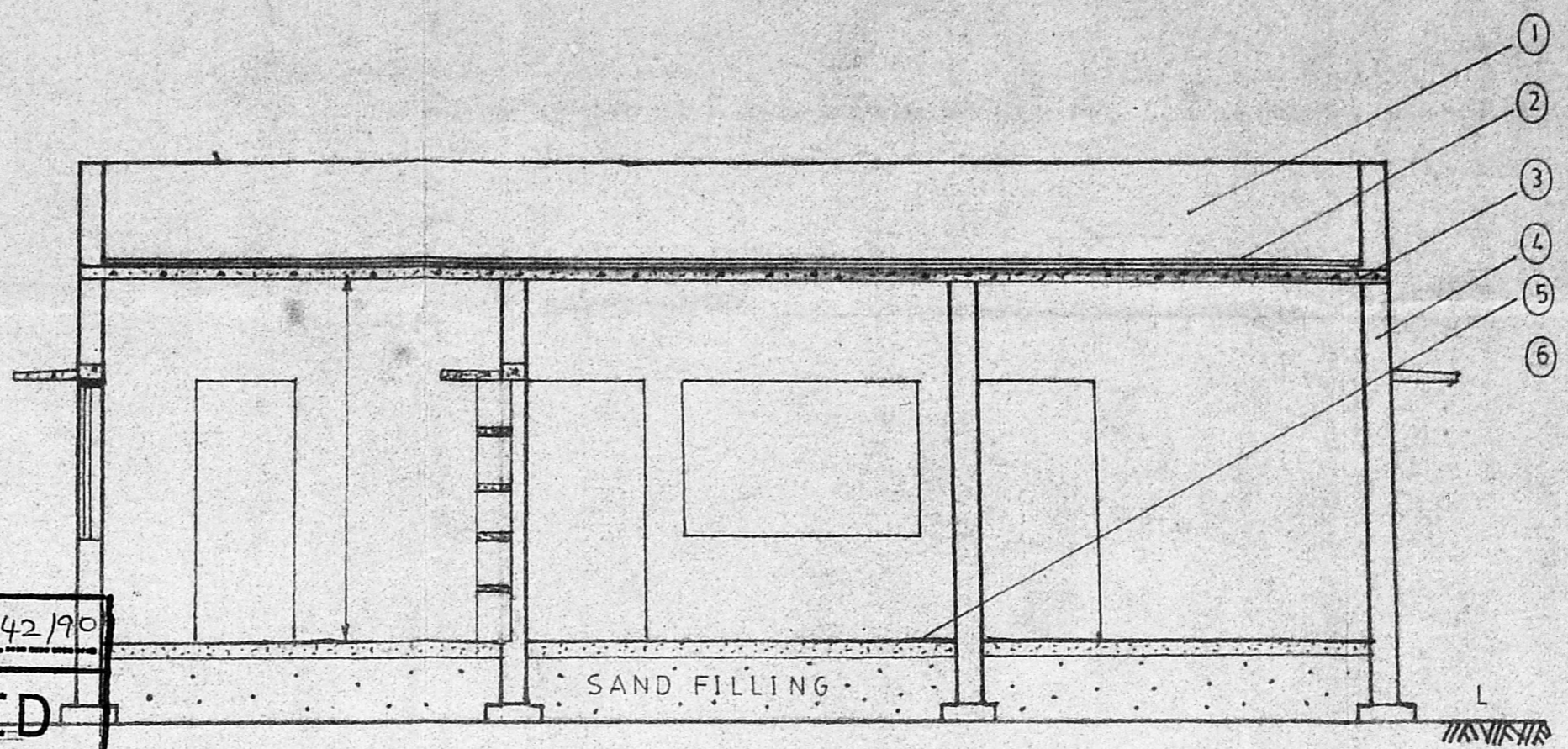

SECTION ON A-A

Planning Permit No. A/942/90  
**APPROVED**  
 SUBJECT TO THE CONDITIONS IN THIS OFFICE LETTER.  
 No. A/11501/90, Date 30-7-90  
 ofe. C. R. Umale  
 FOR MEMBER SECRETARY  
 MADRAS METROPOLITAN  
 DEVELOPMENT AUTHORITY  
 MADRAS - 600 008.

- PROPOSED CONSTRUCTION [shaded box]  
 SITE BOUNDARY [dashed line]  
 EXISTING ROAD [hatched box]

SECTION ON A-A DETAILS

- 1) PARAPET WALL
- 2) WEATHERING COURSE AND TILES
- 3) RCC 1:2:4 ROOF SLAB
- 4) BW IN CM 1:6
- 5) MOSAIC FLOORING
- 6) FLOOR CONCRETE 1:8:16

PLOT AREA 446 m<sup>2</sup>  
 PLINTH AREA 113 m<sup>2</sup>  
 OPEN SPACE 333 m<sup>2</sup>

JOINERY DETAILS

- |     |                  |           |
|-----|------------------|-----------|
| D   | CW PANALLED DOOR | 100X2-00  |
| D1  | CW PANALLED DOOR | 090X2-00  |
| D2  | CW PANALLED DOOR | 075X2-00  |
| D/O | DOOR OPENING     | 2-00X2-00 |
| W   | WINDOW           | 1-80X1-20 |
| W1  | WINDOW           | 1-33X1-20 |
| W2  | WINDOW           | 0-90X1-20 |
| V   | VENTILATOR       | 0-90X0-60 |
| JV  | JOLLY VENTILATOR |           |

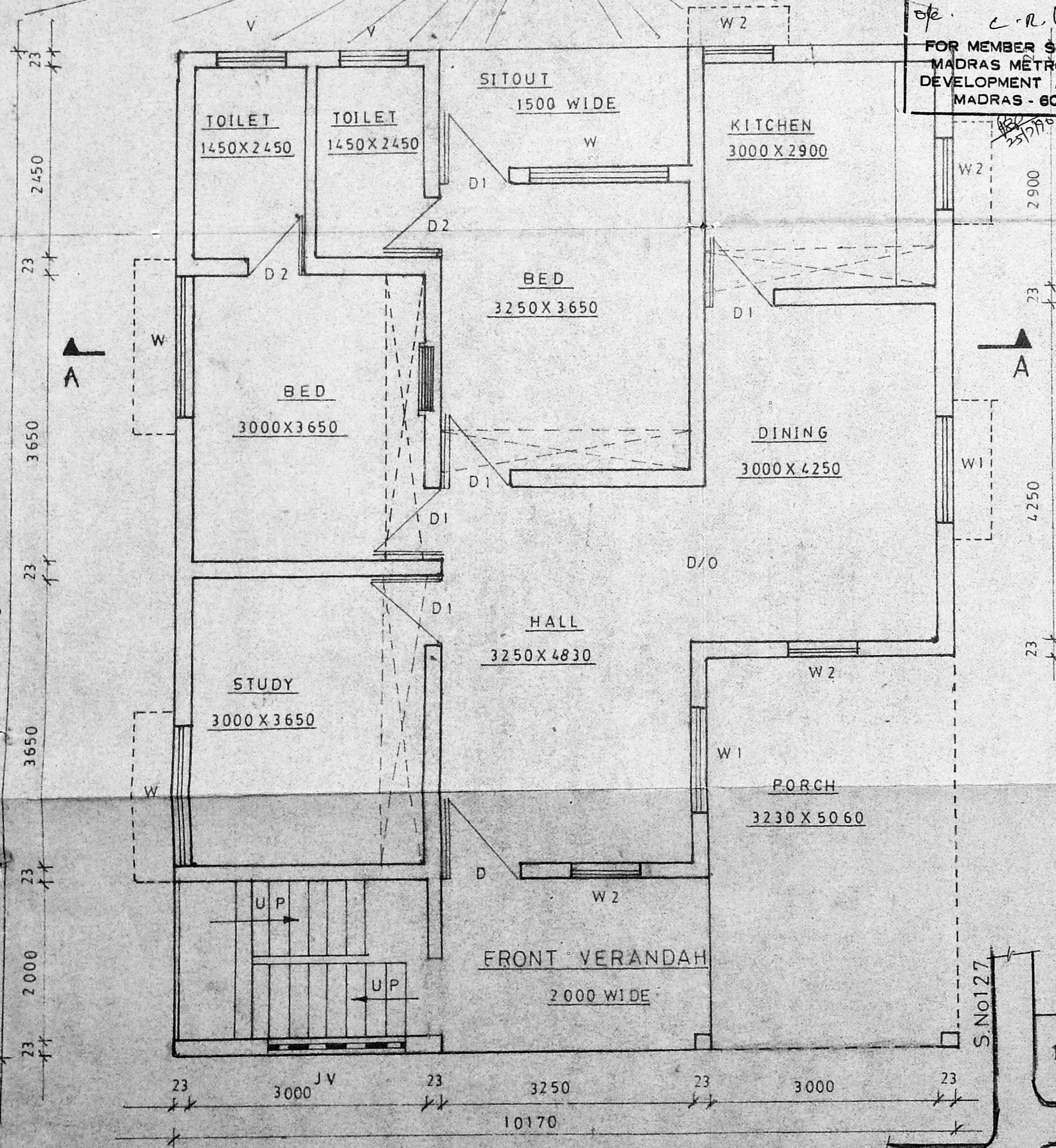

PLAN

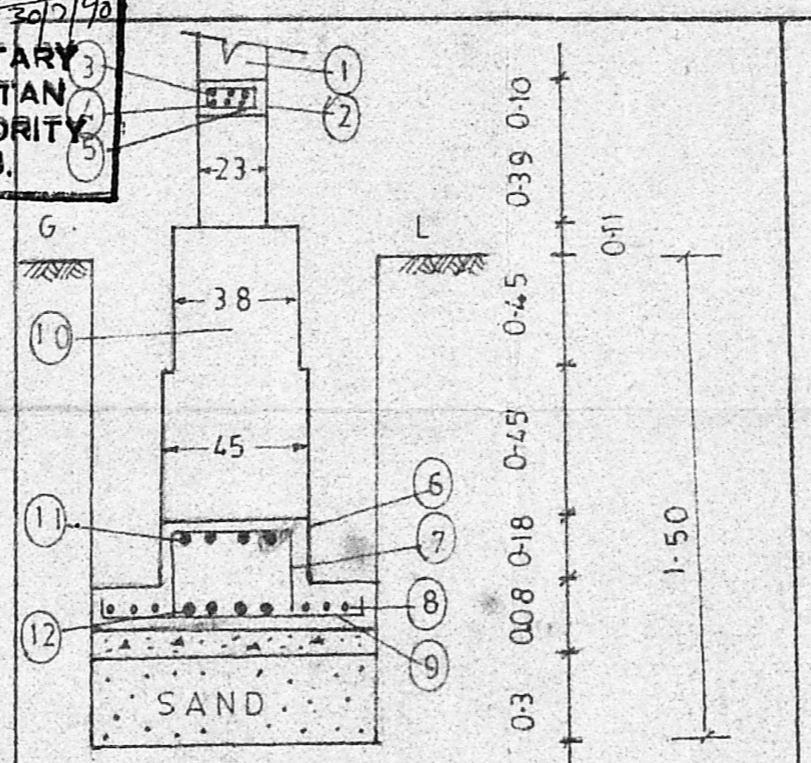

FOUNDATION DETAILS

- 1) BRICK WORK IN CM 1:5
- 2) PLINTH BEAM
- 3) 3 NOS 6mm MS AT TOP
- 4) 3 NOS 6mm MS AT BOT TOM
- 5) 6mm MS STIRRUPS AT 20 CM C/C
- 6) RAFT BEAM IN CC 1:2:4
- 7) 8mm RTS STIRRUPS AT 20 CM C/C
- 8) 6mm MS 3NOS ON EITHER SIDE
- 9) 8mm RTS MAIN ROD AT 20 CM C/C
- 10) RRMASONRY IN CM 1:5
- 11) 12mm RTS 4 NOS
- 12) 10mm RTS 4 NOS

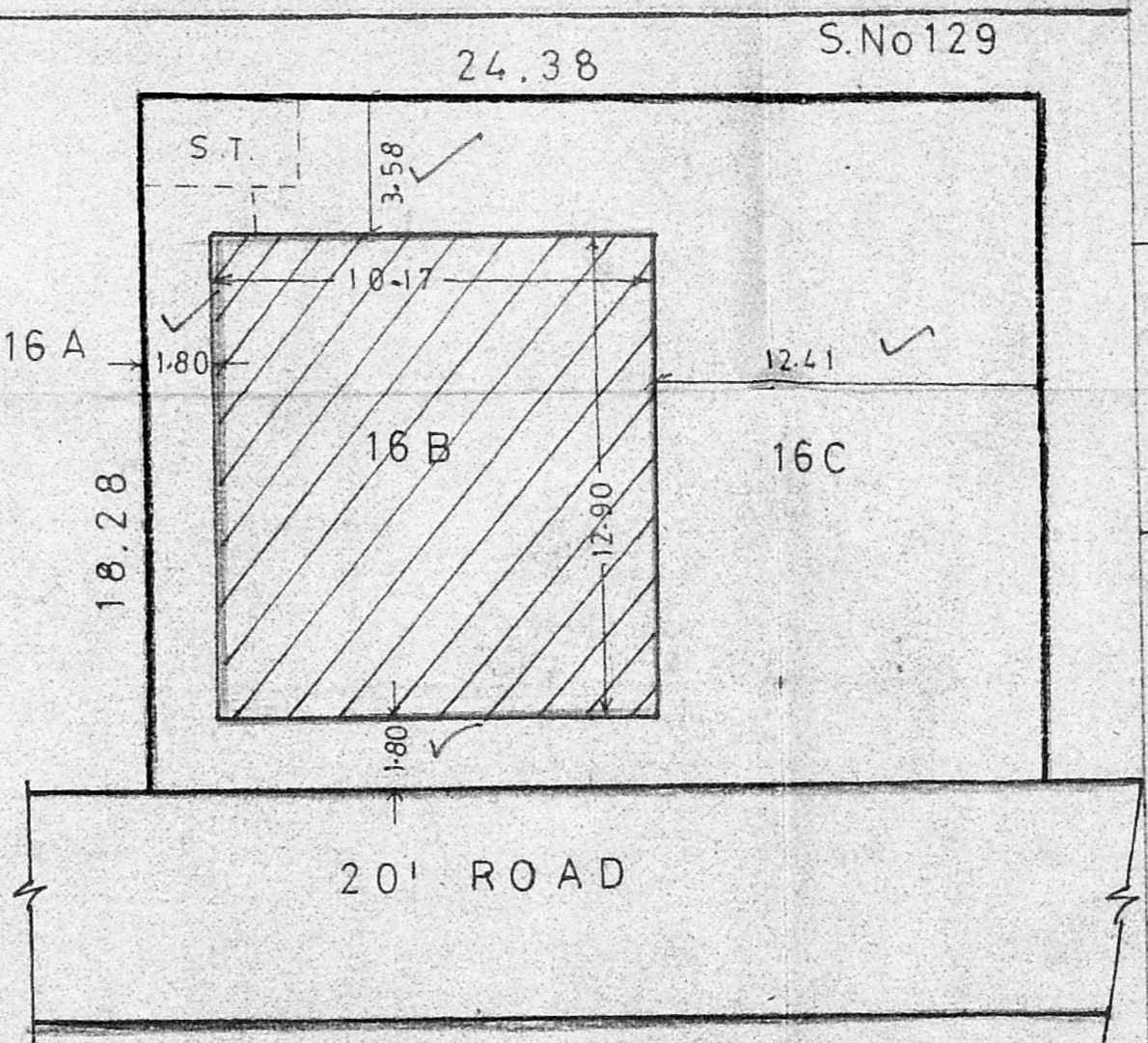

SITE PLAN

SCALE 1CM-2M

ALL DIMENSIONS ARE IN METRES

KEY PLAN

scale 1"-66"

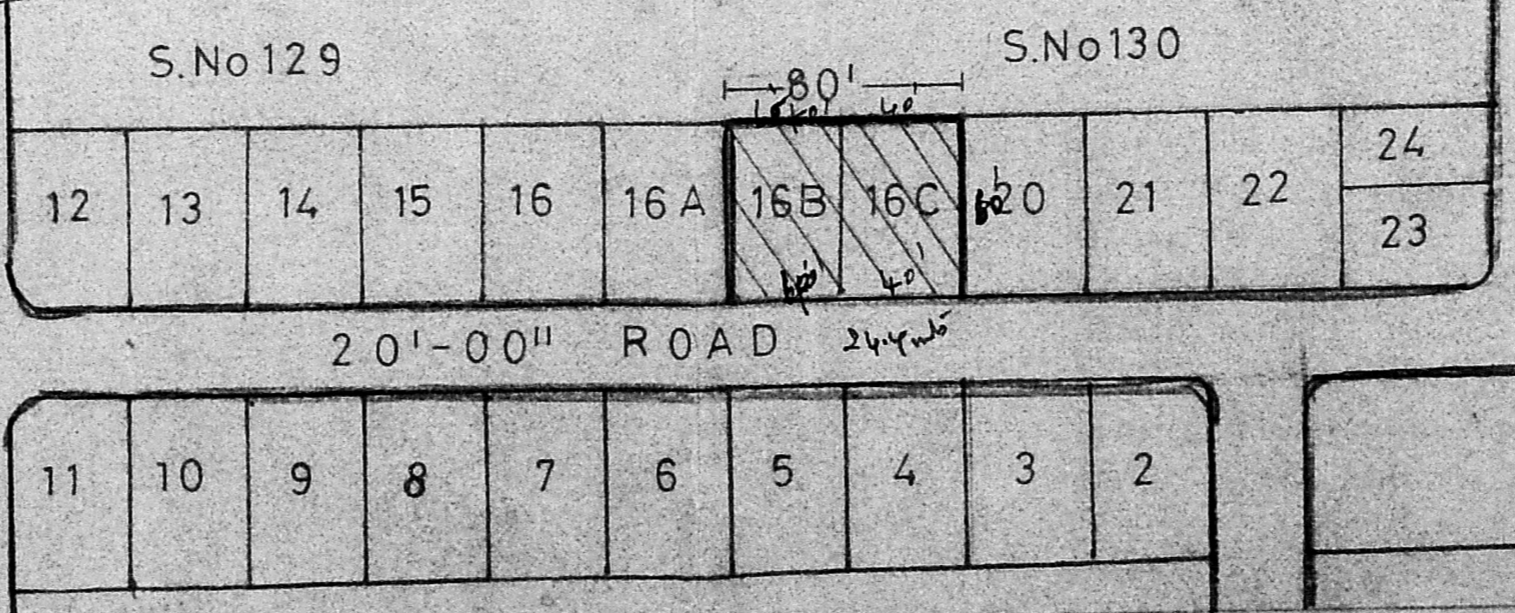

OWNER: K. Mahalingam

LICENSED SURVEYOR

*K. Krishnarajan*  
**K. Krishnarajan, L.C.E.**  
 Consulting Engineer  
 Licensed Surveyor  
 MADRAS CORPORATION &  
 TAMBARAM MUNICIPALITY  
 LICENSE No. 486 (IInd Class)  
 3, Brincaven Avenue, Kennedy Street  
 WEST TAMBARAM, MADRAS-600 048